

# PLAT OF SURVEY

## UNIT 1505 OF ABBEY SPRINGS CONDOMINIUM NO. 15

LOCATED IN PART OF THE SW 1/4 OF SECTION 13, TOWN 1 NORTH,  
RANGE 16 EAST, VILLAGE OF FONTANA-ON-GENEVA LAKE,  
WALWORTH COUNTY, WISCONSIN

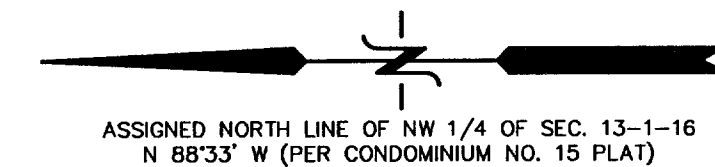
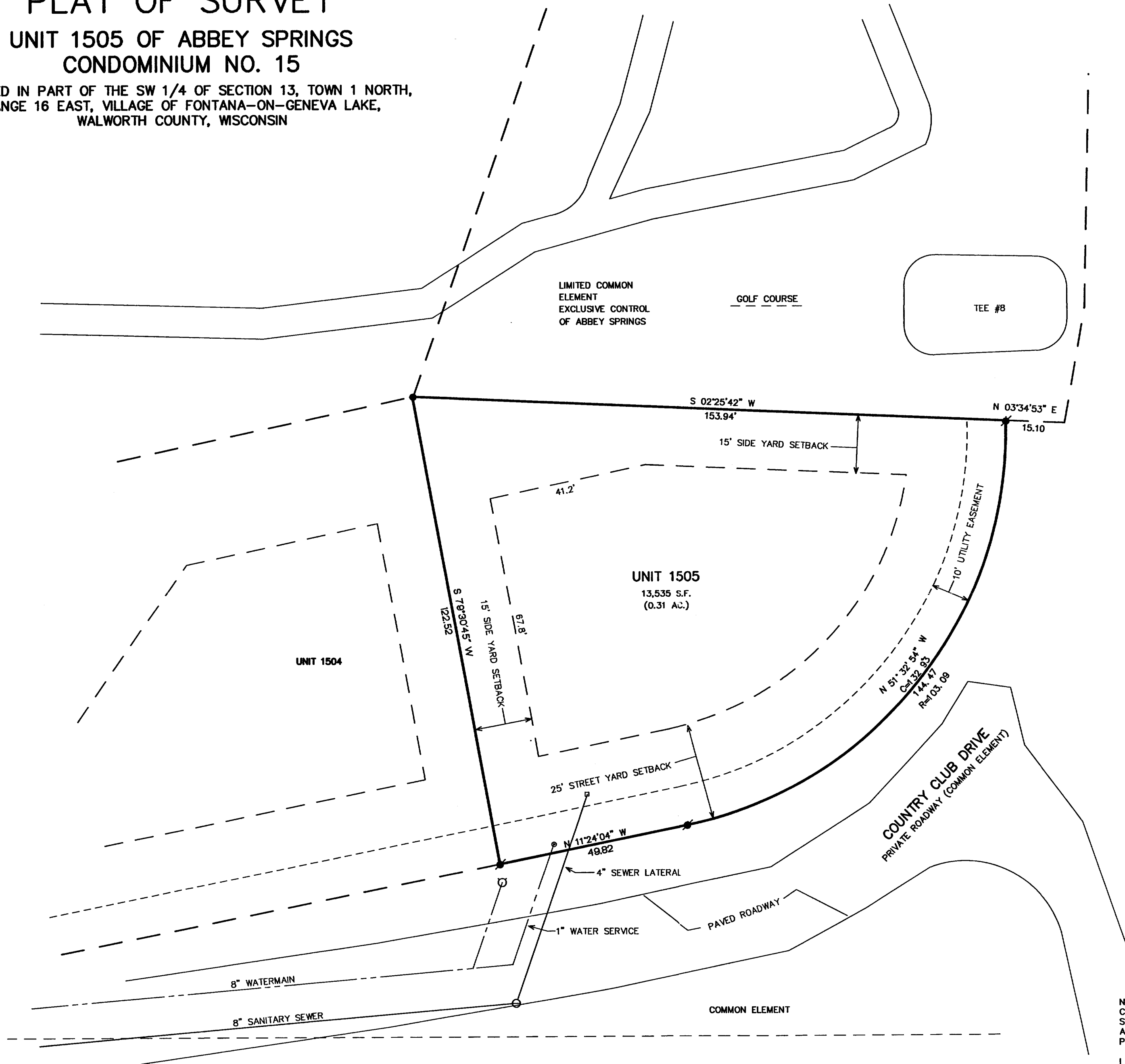

- LEGEND
- = FOUND IRON REBAR STAKE
  - ✱ = SET IRON REBAR STAKE
  - = MANHOLE LOCATED
  - = WATER SERVICE LOCATED
  - = SANITARY LATERAL BOARD LOCATED
  - {xxx} = RECORDED AS
  - = HYDRANT

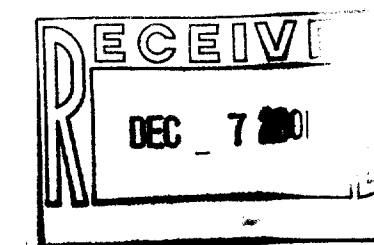

NOTE: COPIES OF THIS MAP TO WHICH THE FOLLOWING  
CERTIFICATE WILL APPLY SHOW SURVEYOR'S ORIGINAL SEAL AND  
SIGNATURE IN RED INK. COPIES BY ANY OTHER MEANS MAY HAVE  
ALTERATIONS WHICH DO NOT REPRESENT THE SURVEYOR'S WORK  
PRODUCT.

I HEREBY CERTIFY THAT THE ABOVE DESCRIBED PROPERTY HAS  
BEEN SURVEYED UNDER MY DIRECTION AND THAT THE ABOVE MAP  
IS A TRUE REPRESENTATION THEREOF AND SHOWS THE SIZE AND  
LOCATION OF THE PROPERTY AND ITS EXTERIOR BOUNDARIES.  
THIS SURVEY IS MADE FOR THE USE OF THE PRESENT OWNERS OF  
THE PROPERTY, AND ALSO THOSE WHO PURCHASE, MORTGAGE, OR  
GUARANTEE THE TITLE THERETO WITHIN ONE YEAR FROM THE DATE  
HEREOF.

DATED: 11-13-01

*Peter S. Gordon*  
PETER S. GORDON R.L.S. 2101

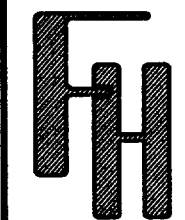

### PLAT OF SURVEY

WORK ORDERED BY -  
MIKE FALLS  
PO BOX 587  
FONTANA, WI 53125

FARRIS, HANSEN & ASSOCIATES, INC.  
ENGINEERING - ARCHITECTURE - SURVEYING  
7 RIDGWAY COURT P.O. BOX 437  
ELKHORN, WISCONSIN 53121  
OFFICE: (262) 723-2098 FAX: (262) 723-5886

#### REVISIONS

PROJECT NO.  
1915.1505

DATE:  
11/02/2001

SHEET NO.  
1 OF 1

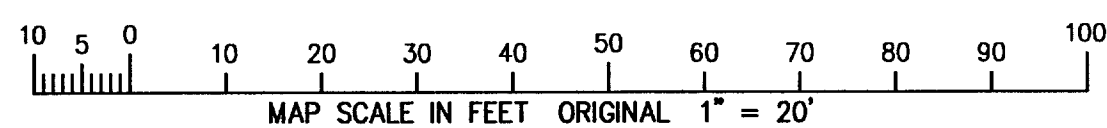

SCDB-15-1505  
005-1954